



NEWSLETTER

SEPTEMBER 2022

WEEKLY ACTIVITIES

11:30 Daily Lunch

MONDAYS

- **Crafting**

TUESDAYS

- **9:30 Quilting**
- **10:00 Pokeno**
- **10:30 Rummikub**
- **12:15 Wii Bowling**

WEDNESDAYS

- **9:30 Caning,
Carving &
Basket Making**
- **10:00 Pool**
- **12:00 2nd Wed-
Shooting Stars Mtg**
- **12:30 Yarn Club**

THURSDAYS

- **12:00 Bingo-sales
from 11-11:45**

FRIDAYS

- **10:00 Pool**

**See Calendar
for special events**

Your regional Senior Centers Present:

A Rockin' Block Party

Music provided by The Corvettes Doo Wop Review.



Join us for this outdoor dance party. Food trucks will be available or you can bring your own dinner.

But definitely bring your own chairs.

Date: Thursday, September 22, 2022
Time: 5pm to 7:30pm
Place: Thrive55+ powered by the Groton Senior Center @ 102 Newtown Rd Groton
Cost: \$10 per person - limited tickets available
Cash or checks made out to Senior Resources
Register at your own senior center.
Carpooling is strongly suggested.

Bus leaves at 4:30

To be added to our email distribution send
message to:

kwashington@lisbonct.com

Newsletter is posted on the Town Hall website
lisbonct.com

An up-to-date, complete list of all activities can be
found at our senior center combined website:
seniorcenterct.org/lisbon

September 2022

Monday	Tuesday	Wednesday	Thursday	Friday
			1 11:30 Lunch 12:00 Bingo 12:00 Darts	2 10:00 Pool 11:30 Lunch
5 	6 9:30 Quilting 10:00 Pokeno 10:30 Rummikub 11:30 Lunch 12:15 Wii Bowling	7 9:30 Chair caning baskets/carving 10:00 Pool 11:30 Lunch	8 11:30 Lunch 12:00 Bingo 12:00 Darts	9 10:00 Pool 11:30 Lunch
12 10:00 Crafts 10:00 Comission on Aging 11:30 Lunch 12:00 Crafts	13 9:30 Quilting 10:00 Pokeno 10:30 Rummikub 11:30 Lunch 12:15 Wii Bowling	14 9:30 Chair caning baskets/carving 10:00 Pool 11:30 Meatball Grinders 12:00 Shooting Stars	15 11:30 Lunch 12:00 Bingo 12:00 Darts	16 10:00 Pool 11:30 Lunch 12:00 Art Class
19 10:00 Crafts 11:30 Lunch 12:00 Crafts	20 9:30 Quilting 10:00 Pokeno 10:30 Rummikub 11:30 Lunch 12:15 Wii Bowling	21 8:30 The Big E 9:30 Chair caning baskets/carving 10:00 Pool 11:30 Lunch	22 11:30 Lunch 12:00 Bingo 12:00 Darts 4:30 Regional Event- Groton Senior Center	23 10:00 Pool 10:00 Fall Brunch 11:30 Lunch
26 10:00 Crafts 11:30 Lunch 12:00 Crafts	27 9:30 Quilting 10:00 Newport Playhouse 10:00 Pokeno 10:30 Rummikub 12:15 Wii Bowling	28 9:30 Chair caning baskets/carving 10:00 Pool 11:30 Lunch	29 11:30 Lunch 12:00 Bingo 12:00 Darts	30 10:00 Pool 11:30 Lunch

MEATBALL GRINDERS

Wednesday, Sept 14th 11:30



w/chips

\$5.00

Fall BRUNCH

Friday, Sept. 23rd 10am

Maple Sausage Casserole



Mini Muffins, Fresh Fruit

Coffee

\$5.00



HALLOWEEN

SAVE THE DATE

Party

WITH SPECIAL GUESTS FROM THE
NEW LONDON SR CTR



Friday, Oct 28th

10:00 am

There will be Bingo—\$.50 per card

Lunch & Entertainment



FALL

WORD SEARCH PUZZLE

BIRDS
BRISK
CHANGING
CLOUDS
COAT
COLD
COLORS
CORN
CROPS
FOOTBALL
FROST
GOURD
HARVEST
HEATER
JACKET
LEAVES
MIGRATE
NOVEMBER
OCTOBER
PUMPKINS
RAKE
SCARECROW
SEASON
SWEATER
TREES
WIND

E E S N I K P M U P T V L M
O R A N B E S S E V A E L C
H L P R K D H C S R O L O C
D F N N U L H R D B C L S N
M T O O O A S G E E D C Z N
V I L O N V O D K B D M R I
W C G G T U E H R V O O M S
Y N I R R B A M O I C T C T
N N O D A R A T B O B A C S
G S W S V T E L H E R B R O
W Y E E A K E E L E R W O R
E I S E C E A S C A G B P F
K T N A R T S R P K M K S P
A N J D E T O Y J B R I S K
R L H R S W E A T E R U C H

The words appear UP, DOWN, BACKWARDS, and DIAGONALLY.
Find and circle each word.





The Lisbon Seniors Presents

Direct from Branson



"Country Christmas & Veterans Show"

Featuring the Ozark Jubilee

At The Log Cabin, Holyoke, MA

Thursday November 10, 2022



Direct from BRANSON the OZARK JUBILEE features and all star cast of Branson's top entertainers. This year the Ozark Jubilee presents the Branson Classic Country Christmas that salute's the music of the great Legends of Country Music. In addition, this year the Ozark Jubilee will be honoring and paying tribute to our Veterans, and thanking them for their Special Service. The Jubilee features Branson's funniest comedian and world class fiddler DOOFUS DOOLITTLE! Doof will have you rolling in the isles with his unique brand of humor and you will be captivated by some of the best fiddle and world class violin music ever! Doofus has an all new line up of jokes and hilarious routines this year not to be missed!!!

Package Includes:

- Delicious Luncheon at The Log Cabin
- Afternoon of Music and Laughter with The OZARK Jubilee Band from Branson
- Meal Taxes and Gratuities



Elegant Family Style

Luncheon

Appel & Sausage Stuffed

Loin of Pork

&

Baked Haddock

Salad, Panna, Rolls, Vegetable & Potato
Scrumptious Dessert served with
Coffee or Tea

\$111. pp

Checks Payable to:

"Shooting Stars"

Final Due 10/27/22

Bus Departs at

10:00am

Lisbon Senior

Center

For more Information:

Karen

860-376-2329

Complete form below (one per person) and mail or drop at Center with Deposit.
Lisbon Senior Center, 11 Newent Rd, Lisbon, CT 06351

50% due at time of sign up

Balance due by 10/27/22

UPCOMING TRIPS

Wednesday, Sept 21st – The Big E \$25

Thursday, Sept 22nd Regional Sr Center
Rockin' Block Party – 4:30-7:30 - @
Thrive55+-Powered by the Groton
Senior Center. Music by The Corvettes
Doo Wop Review. \$10

Tuesday, Sept 27th – Newport
Playhouse – "Social Security" \$80

Friday, October 7th – Essex Steam
Train & Riverboat Luncheon \$75

Thursday, Nov 10th – "Country
Christmas & Veterans Show" at The
Log Cabin \$111

Monday, Dec 5th—Yankee
Candle/Forest Park/Cracker Barrel \$15

Tuesday, Dec 13th – "Holiday Fun
w/The Cartels" at Aqua Turf \$60

PAINTING Class w/ Jacqui

Friday, Sept 16th at
noon

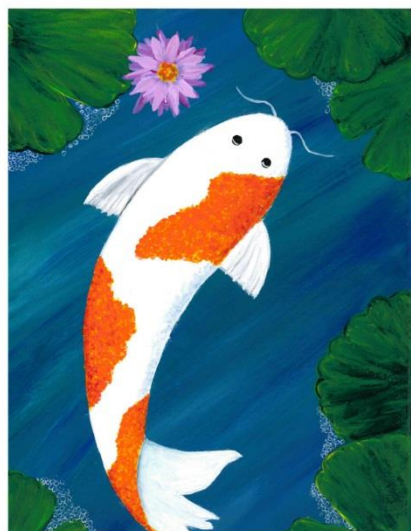

Create a
beautiful
acrylic!!

\$20 - Limit 12 people

Wednesday, Sept 21ST

THE BIG E Connecticut Day



\$25 Payable to
"The Shooting Stars"

Includes Bus and Ticket

Bus leaves at 8:30

Call 860-376-2329

PROPERTY TAX CREDITS FOR SENIORS OR DISABLED PERSONS

Property tax credits from \$150 to \$1,250 from total tax are available for low-income seniors or disabled homeowners on their primary residence. Eligibility for the "Homeowner's Program" is based on the following criteria:

Property owner who is at least 65 years old as of December 31 proceeding the filing period or is at least 50 years old and the widow(er) of a previously approved applicant is eligible. Totally disabled taxpayers regardless of age may also be eligible upon presentation of a Social Security Award Letter of an SSA-1099 with Medicare premiums, or proof of benefits comparable to those of the Social Security Administration. Property must be owned or held in "life use" by the applicant as of October 1 of the year prior to the application period and at the time of application.

Income limits are determined annually by the State of Connecticut.* "Income" is considered income from all sources, including tax-exempt interest and Social Security. The income limit for the 2021 tax year is \$46,400 for couples and \$38,100 for single applicants.

Applications must be renewed every two years between February 1 and May 15. Applicants must bring with them copies of their Federal Income Tax (if filed) and their SSA-1099. If taxes are not filed, applicant must provide statements of all income sources (pensions, interest income, SSA-1099, etc.)

For more assistance call the Office of the Assessor
PHONE (860)376-5115

RENTER'S REBATES

Senior or disabled low-income renters may be eligible for a partial rebate of rent and utility bills, excluding telephone and cable. Persons renting an apartment, room, cooperative housing or leasing a mobile home space may be eligible. Renter Rebates can be up to \$900 for married couples and \$700 for unmarried applicants. In order to receive a Renter Rebate:

1. An applicant or the spouse must be 65 or older by the end of the previous calendar year; or be 100% disabled (per Social Security); or be 50 or older and a surviving domiciled spouse of a recipient at the time of their death.
2. Must have lived in Connecticut for one year.
3. Thirty-five percent of applicant's annual rent and utility expenditures must exceed 5% of applicant's annual gross income.
4. Must file an application annually with the Assessor's Office between April 1 and October 1.
5. Proof of income received and rent and utility payments made in the previous calendar year must be provided.
6. Income requirements are updated annually.

POKENO

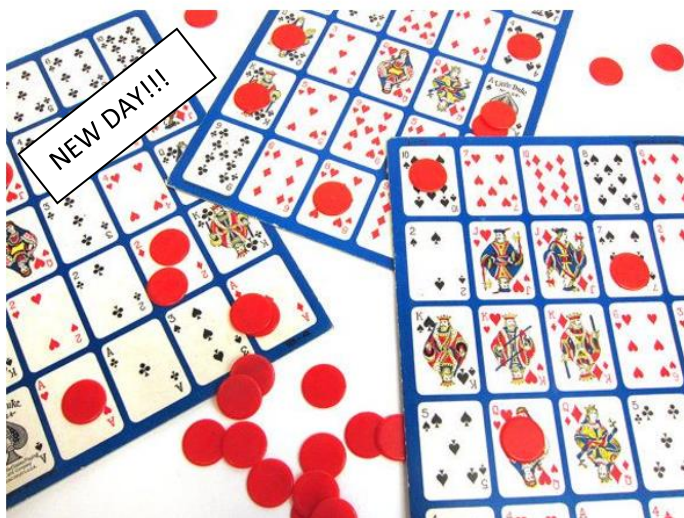

Tuesdays at 10am @ LISBON SENIOR CENTER
Bring your pennies!



Thursdays @ Noon

Lisbon's Longevity Link

Published by
Lisbon Commission on Aging
Lisbon Senior Center
11 Newent Road
Lisbon, CT 06351

Issue September 2022

RETURN SERVICE REQUESTED

«Firstname» «Lastname»
«Address1»
«City», «State» «Zip»

Lisbon Senior Center

Monday – Friday
9:00 am – 3:00 pm
860-376-2329

Board of Selectman

Thomas Sparkman
Robert Browne
William Surfus

Commission on Aging

Lee Szruba, Chairman

Senior Coordinator

Danielle Mauri

Van Driver

Charles Martin

Nutrition Site Server

Robin Brooks

The **Lisbon Senior Center**'s mission is to be a welcoming setting for socialization, activities, trips, classes and maintaining the health, independence and well-being of active agers.

Transportation is available for Lisbon residents for the following: doctor and dentist appointments; banking; hairdresser or barber; shopping and pharmacy; to the Senior Center, etc. For a ride, call the Senior Center 860-376-2329 as soon as you have your appointment. For all other rides, call Monday of that week to set up a time with our van driver.

Restaurant style, made-to-order lunches are served daily at 11:30 am.

Help is available for paperwork, applications and insurance decisions.

Services are available for maintaining the health, independence and well-being of our town's treasured seniors.

Our **Sunshine Committee** sends cards to those who are enduring a loss or who are ill. Call Pauline 860-889-6637 with the name and address of those who should receive a card.